

FRONT ELEVATION

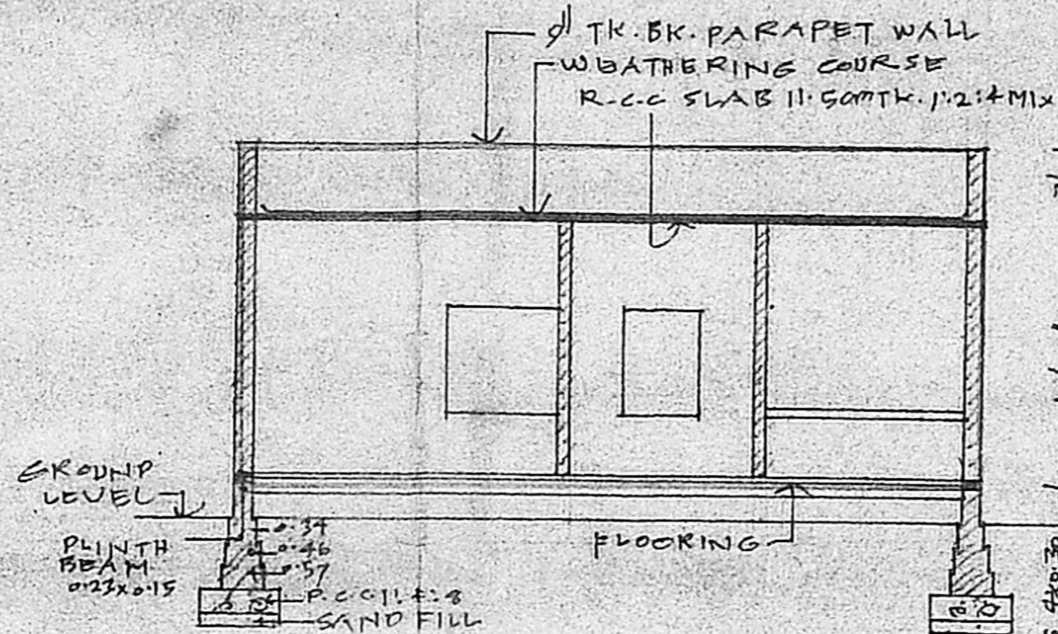

SECTION 'AA'

Planning Permit No. A/23/1

APPROVED

Subject to the conditions in this office letter

No. A/1835/89 Dt. 13.4.89
FOR MEMBER SECRETARY
MADRAS METROPOLITAN
DEVELOPMENT AUTHORITY

SOCIETY FOR THE
UPGRADING
ECONOMICALLY
STAGNANT
DEEPAM
NURSERY
SCHOOL

11.4.89

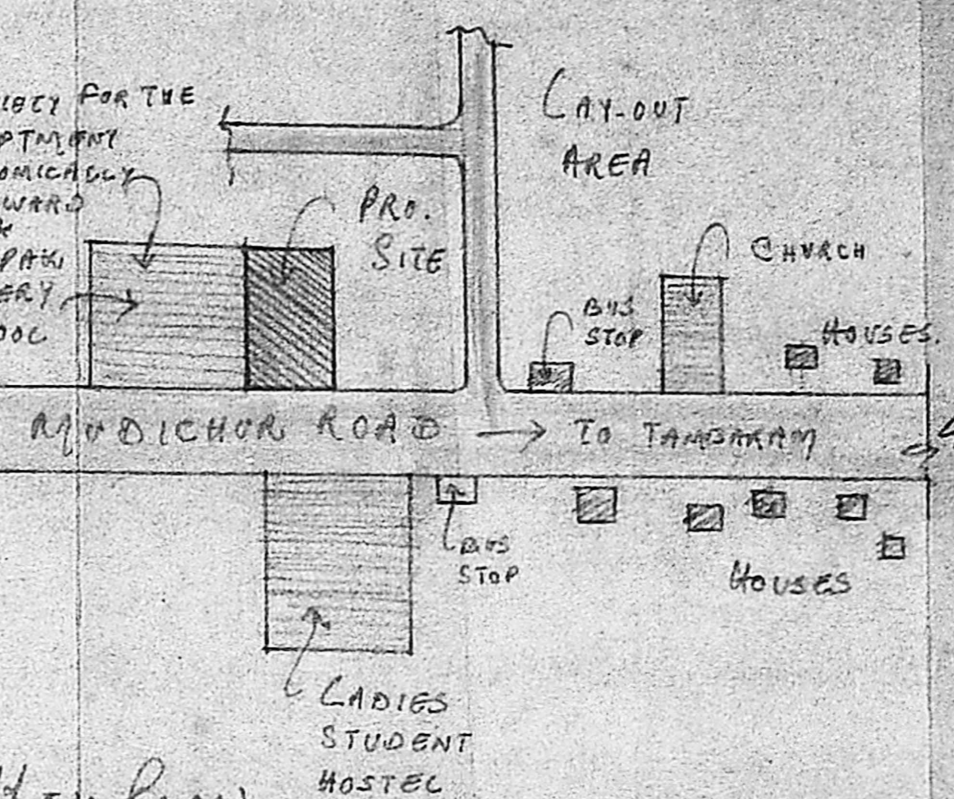

Key Plan
(NOT TO SCALE)

MMDA (A)/PP No. 69/89
C.No. A/1835/89
Scruti y
PART I
PART II
A.P.
D.P.

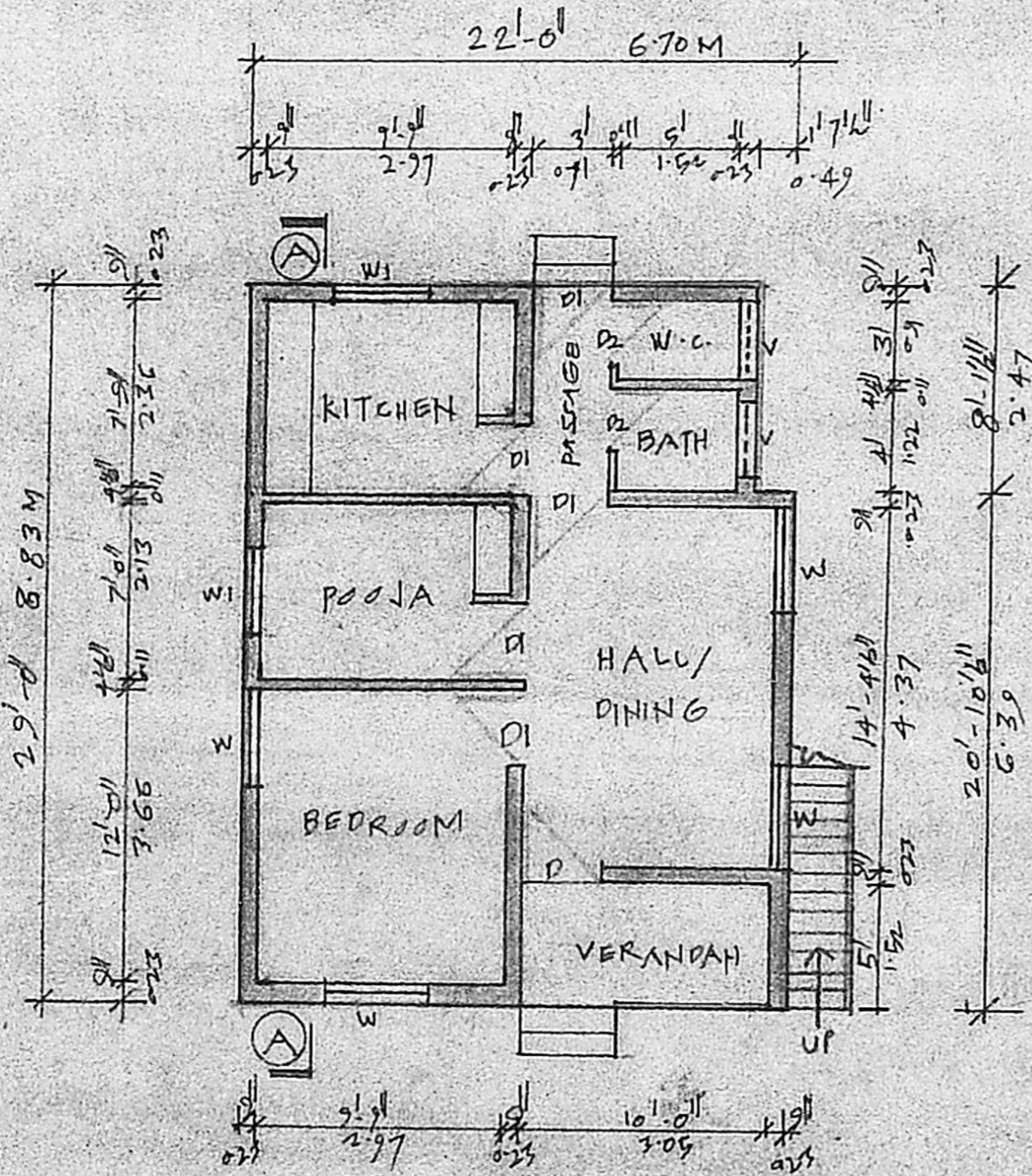

GROUND FLOOR PLAN

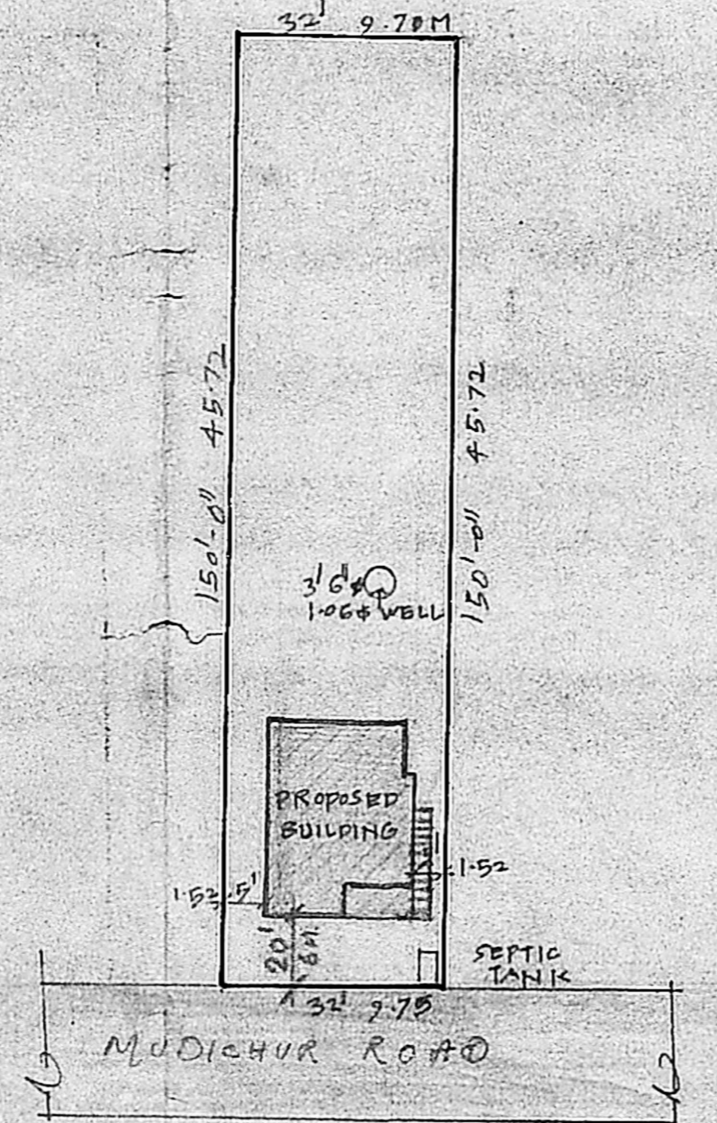

SITE PLAN

SCALE = 1" = 400'

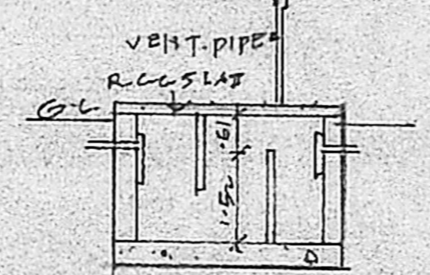

DETAIL OF SEPTIC TANK AND WELL

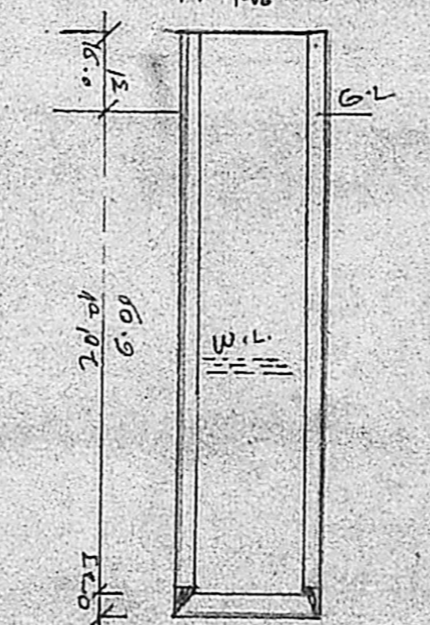

JOINERY DETAILS:-

D	DOOR	3'3" x 6'6"	1.00 x 2.00	W	WINDOW	4' x 4'6"	1.22 x 1.37
DI	DOOR	3' x 6'6"	0.91 x 2.00	WI	WINDOW	3'6" x 3'	1.06 x 0.91
DL	DOOR	2'6" x 6'6"	0.76 x 2.00	V	VENTILATOR	2'6" x 2'	0.76 x 0.61

PLOT AREA	4800 sq. ft.	446.09 sq. m.
PLINTH AREA	600 sq. ft.	55.76 sq. m.

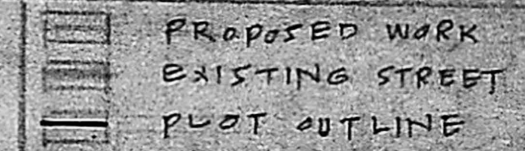

PROPOSED RESIDENTIAL BUILDING AT PLOT NO. IN S. NO. 288 OF V. NO. 168 MUDICHUR VILLAGE, PARANGIMALAI PANCHAYAT UNION, SAIDAPET TALUK, CHINGLEPUT DT.

SCALE = (1" = 8' 0") 1:100

K. Venugopal
K. VENUGOPAL
AEE (Rtd)
CONSULTING CIVIL ENGINEER
LICENSE SURVEYOR CLASS I
CORPORATION OF MADRAS

LICENSED SURV. 3, NEELAKANDAN STREET
NUNGAMBAKKAM (LAKE AREA)
MADRAS-600 034

OWNER: